

NODA News

Northern Ohio Dressage Association

*Sarah Diggin & Don Camilo
NODA's Dressage 2010
Photo by Dee Liebenthal*

2010 NODA Executive Board

President

Dee Liebenthal
330-562-8455

president@nodarider.org

Vice President

Kimberly Moody
330-678-2323

kmoodv2@neo.rr.com

Treasurer

Jennifer Kick
440-487-1925

treasurer@nodarider.org

Secretary

Mary Jo Keptner
330-325-9082

secretary@nodarider.org

Parliamentarian

Dale Lappert
330-527-4683

parliamentarian@nodarider.org

Correspondence Secretary & Handbook

Rosemary Rufo
330-527-7836

correspondence@nodarider.org

Newsletter Team

Editor

Niki Sackman
editor@nodarider.org

JR/YR Page

Clara Etzel
terihetzel@yahoo.com

Printer

EXCEL Printing
sheila@excelgraph.com

Greetings from the President

Dear NODA Members,
The summer show season is starting to wind down. Our recognized shows are over and we are more than three quarters of the way through the Schooling Show series. As I write it is mid August with temperatures in the high eighties along with humidity to match, summer is nearly over and our Juniors and Young Riders are all getting ready to head back to school. Have you enjoyed the heat, or are you longing for the temperatures of the Fall as I am? Before you know it we will be riding in long johns, earmuffs, and gloves, wishing it were hot.

The recognized shows went very well with Robyn Ambrose at the helm as Manager and Mary Lou Gallagher doing an awesome job as Secretary again this year. The riders, horses, and volunteers baked under the sun on Saturday and were drenched on Sunday. Regardless, almost everyone stuck it out. As always we had great volunteers, organized again this year by Karen Eisenhower. How many years has it been now Karen?

Robyn and Mary Lou were in the midst of planning our recognized show when Karen Puchalsky, Secretary for WPDA's recognized show, suffered a severe horse-related injury. Robyn and Mary Lou stepped in to take her place and get WPDA through their show, which was held just a few weeks after ours. I am sure everyone in WPDA appreciates all that our two dedicated show experts did. We all wish Karen a speedy recovery. Oh, and we wish Robyn and Mary Lou a speedy recovery too. I am sure they are exhausted.

The Schooling Shows have been very successful this year. We have a fabulous committee and everyone works very hard to make sure the shows are successful and fun for all. We have a new Schooling Show Manager. Kim Moody has stepped down from the Manager position and her Assistant Manager, Chris Goodall (formerly Chris Leja), has taken over. Chris has been working with Kim all summer and is doing a great job as Manager. Please give her all your support as she learns the ropes. Kim Moody remains Chair and will still be around to help Chris. We all thank Kim Moody for her dedication to making the Schooling Show Series successful over the last few years. She, Fran

Cverna, and Gail Patton, with the help of countless volunteers, have helped to make NODA Schooling Shows a fun way to learn about showing dressage.

Speaking of HELP, NODA needs some. Our fabulous Schooling Show Secretary, Fran Cverna will end her tenure at the end of this summer. NODA is looking for someone who is organized and has good computer skills to take over this job for 2011. You will also need to be available to work at each show throughout the summer. You will work with great volunteers, get to know more NODA members, and you can also earn some extra spending money as the Secretary keeps part of the office fee from each entry. With a membership of 289 thus far for 2010, I know someone is out there who is willing to help with the Schooling Show Series. Come on and step up to the plate and help out your club.

NODA needs you! Volunteer for a committee. There are lots of committees that are in need of help. Volunteer for the Banquet and Awards, Schooling Show, Recognized Show, or Education Committee. We all really have a good time and we want more people to join the fun. **YOUR CLUB NEEDS YOU!!!!**

Do you have a facility that would be suitable for a NODA Educational event or a NODA open meeting? This is another way you as a member can support your club and help us to make our events available to the wider membership. If several facilities were used just once, it would help reach a more diverse audience. Do you have a program that you are putting on at your barn that might qualify for NODA support? Let us know what you are doing -- if it's something that could benefit the membership at large, we can work together and help with advertising and volunteer support. **NODA NEEDS EVERYONE'S SUPPORT!!!!**

Do you plan to apply for Year End Awards? Have you earned your necessary 4 NODA bucks from volunteering in 2010? If you have waited until the end of the season to try to get your volunteer hours in, you could be out of luck. **There will be no exceptions. You must have 2010 NODA bucks to apply for a Year End Award.**

2010 Committees

Awards Committee

Chair:

Janeen Langowski-Grava: 440-666-6182
yearend-awards@nodarider.org

Year-End Banquet

Chair:

Carol Cassano: 216-272-185
banquet@nodarider.org

Communications Committee

Newsletter Editor

Niki Sackman: 440-235-1553
editor@nodarider.org

Webmaster

Linda Cooley: 440-564-8118
webmaster@nodarider.org

Competitions Committee

****Recognized Show****

Chair:

Kimberly Moody: 330-678-2323
kmooddy2@neo.rr.com

Manager:

Robyn Ambrose: 440-858-2164
rs-manager@nodarider.org

Show Secretary:

Mary Lou Gallagher: 216-251-7469
rs-secretary@nodarider.org

Volunteer Coordinator

Karen Eisenhauer: 330-220-4705
rs-vol-coord@nodarider.org

Sponsors/Advertising

Suzanne Carlton: 216-554-6748
sponsors@nodarider.org

Silent Auction

Lisa Cardinale 330-527-0683
silentauuction@nodarider.org

Historical Committee

Lora Szloh

historian@nodarider.org

External Relations

Lisa Gorretta: 440-543-8682
ext-relations@nodarider.org

2010 Committees

****Schooling Shows****

Manager:

Chris Goodall 440-729-2984
schoolingshow@nodarider.org

Chair:

Kimberly Moody: 330-678-2323
kmooddy2@neo.rr.com

Show Secretary

Fran Cverna: 440-834-1774
SS-Secretary@nodarider.org

Volunteer Coordinator

Gail Patton: 440-442-5256

Educational Programs

Co-chairs:

Marcia Doyle: 330-562-8456
Marcia-Edu@nodarider.org

&

Berni Moauro: 330-467-0619
Berni-Edu@nodarider.org

Membership Committee

Chair: Alice Brightup: 440-349-0284
membership@nodarider.org

Junior & Young Rider Liaison

Cassandra Hummert-Johnson:
216-926-8789 jr-yr@nodarider.org

Member Liaison

Kathy Kirchner: 330-995-6010
MemberRep@nodarider.org

Professional Liaison

Mary Dana Prescott: 440-256-8858

NODA's Board welcomes all comments and opinions regarding NODA activities, shows and policies. Please include your name and phone number so we can answer your questions and concerns promptly. Please contact Member Liaison Kathy Kirchner at 330-995-6010 or via email at memberrep@nodarider.org.

Monthly board meetings are held the second Monday of each month at the Paddock Saddlery in Chagrin Falls from 7 to 9 pm. Members are welcome to attend. See monthly calendar for details as on occasion the location of the meeting may change.

Advertisers

Bridlewood Stables

Buckeye Veterinary Services

Cleveland Metroparks

Cross Winds Farm

Equine Sports Massage Therapy by
Mosie Welch

Geauga Feed

Grand Prix Farm

North Crest Equestrian Center

Paddock Saddlery

Rimfire Stables

Rivendel Farm

Saddles 101

Schneiders Saddlery

Shade Tree Farm

Shadow Facs Farm

The Dressage Foundation

The Visiting Vet

Topline Stables at Walden

Transitions Dressage

Valley Riding

Xhalt Equestrian Center

July 24 Dressage 2010 Show & July 25 Dressage 2010 Encore Show Results

Champions and Reserve Champions

TRAINING LEVEL AA-Jr-YR

72.800%	Julie M. Allison	CASPER
70.357%	Cindy Bank	IDLEHOUR MCHENRY

TRAINING LEVEL OPEN

76.800%	Sarah Diggin	DON CAMILO
73.929%	Kristin Stein	WOODLANDS SILVER STAR

FIRST LEVEL AA-Jr-YR

72.368%	Sharon Lewis	GHARDENER
70.556%	Amy Ertas	PUSHKIN

FIRST LEVEL OPEN

75.000%	Lauren Tisdale	FORTISSIMO
72.895%	Nancy Lewis-Stanton	IDLEHOUR FORIO

SECOND LEVEL AA-Jr-YR

67.143%	Maggie Ball	MERIDIAN
62.619%	Sharon Lewis	GHARDENER

SECOND LEVEL OPEN

75.263%	Pia Helsted	DUNCAN
75.000%	Nancy M. Smith	HUDSON

THIRD LEVEL AA-Jr-YR

70.465%	Alyssa Hines	OUT TO PLAY
67.209%	Jennifer Milliner	RALEIGH

THIRD LEVEL OPEN

68.974%	Pia Helsted	NOTRE HOMMAGE
65.814%	Therese Evans	BUENOS NOCHES

FOURTH LEVEL AA-Jr-YR

67.561%	Jennifer Harding	ROTSPOON'S CRUSADOR
61.860%	Jennifer Milliner	RALEIGH

FOURTH LEVEL OPEN

65.116%	Mary Anne Milleman	FIDELITY
63.256%	Lorna L. Nagel	SINCERREY VALERIO

FEI LEVEL AA-Jr-YR

64.211%	Susan Michalek	LOOK NO FURTHER
59.474%	Lisa Gorretta	INDY

FEI LEVEL OPEN

69.737%	Nancy M. Smith	ROYAL WALTZ
69.474%	Lauren Tisdale	RICARDO

JUNIOR/YOUNG RIDER ANY LEVEL

67.895%	Elizabeth Williams	TIGER LILLY
67.561%	Jennifer Harding	ROTSPOON'S CRUSADOR

SATURDAY RESULTS

USDF Intro Test A (Payne)

1	Juanita McDonnell	VERTIGO	60.500%
---	-------------------	---------	---------

USDF Intro Test B (Levy)

1	Kristin Payden	MESSIDOR	62.500%
2	Juanita McDonnell	VERTIGO	61.000%

Training Level Test 1 AA-Jr/YR (Levy)

1	Cindy Bank	IDLEHOUR MCHENRY	68.261%
2	Hope Chisar	WESTYN	64.783%
3	Stacy Guerra	SYLVIA'S FATHOM DREAM	60.000%
4	Jerilynne Michaels	SO SHARP	58.261%

Training Level Test 2 Open (Payne)

1	Kristin Stein	WOODLANDS SILVER STAR	73.929%
2	Nancy Lewis-Stanton	FIRENZA EMF	73.214%
3	Sarah Diggin	DON CAMILO	71.071%
4	Robin Birk	WESTIN MOON	70.714%
5	Robin Birk	WAPS LEGACY	69.643%
6	Debbie McCaughtry	LADY VICTORIA	67.857%

Training Level Test 2 AA-Jr/YR (Payne)

1	Cindy Bank	IDLEHOUR MCHENRY	70.357%
2	Hope Chisar	WESTYN	65.000%
3	Jerilynne Michaels	SO SHARP	62.857%
4	Sharon Hess	KALANDER BOY	62.857%

Training Level Test 3 Open (Owen)

1	Kristin Stein	UNEXPECTED	63.600%
2	Kelli Flanagan-Kovacik	MESSIDOR	60.000%
3	Karen Stephens	KKM MILLENNIUM FIRE	59.200%

Training Level Test 3 AA-Jr/YR (Owen)

1	Julie M. Allison	CASPER	68.400%
2	Linda O'Keefe	ILLUMINATED MAGIC	63.200%
3	Jean Clancy	FITZGERALD	62.400%
4	Christine Seeling	SCARLETT	58.800%
5	Stacy Guerra	SYLVIA'S FATHOM DREAM	58.400%
6	Katharine DeLorean	FAVORITE DESIRE	56.400%

Training Level Test 4 Open & Q (Levy)

1	Kristin Stein	WOODLANDS SILVER DOLLAR	70.800%
2	Nancy Lewis-Stanton	FIRENZA EMF	70.400%
3	Debbie McCaughtry	LADY VICTORIA	67.600%
4	Sarah Diggin	DON CAMILO	66.000%
5	Kristin Stein	UNEXPECTED	63.200%
6	Kristin Stein	WOODLANDS SILVER STAR	62.000%

Training Level Test 4 AA-Jr/YR & Q (Levy)

1	Jean Clancy	FITZGERALD	63.200%
2	Jessica Knautz	SAVANNAH STAR	62.800%
3	Linda O'Keefe	ILLUMINATED MAGIC	59.200%
4	Katharine DeLorean	FAVORITE DESIRE	58.800%
5	Katie Mitterholzer	LONG ACRES EMMA	58.400%
6	Julie M. Allison	CASPER	57.600%

First Level Test 1 Open (Owen)

1	Janeen Langowski	CURRITUCK	66.333%
2	Cheryl Slawter	WHITLEY	60.000%
3	Kelli Flanagan-Kovacik	DELANO	47.000%

First Level Test 1 AA-Jr/YR (Owen)

1	Amy Ertas	PUSHKIN	67.667%
2	Olivia Lottes	HESSE	55.667%
3	Marian Shaughnessy	PANGLOSSIAN	55.000%
4	Hannah Kahn	TALL TALE	54.000%

First Level Test 2 Open (Levy)

1	Janeen Langowski	CURRITUCK	70.556%
2	Jill Zuk	OMINOUS	63.056%

First Level Test 2 AA-Jr/YR (Levy)

1	Amy Ertas	PUSHKIN	70.556%
2	Lynn Southworth	AMERICAN DREAM	62.222%
3	Elizabeth Bross	POVERTY HILL LILLY	61.389%
4	Olivia Lottes	HESSE	60.000%
5	Barbara Tuskas	BRIMSTONE	55.556%

First Level Test 3 Open (Levy)

1	Nancy Lewis-Stanton	IDLEHOUR FORIO	70.000%
2	Debbie McCaughtry	RUGBY	68.286%
3	Karen Stephens	WLA BORN TO PERFORM	64.286%

First Level Test 3 AA-Jr/YR (Levy)

1	Chelsea Allen	WILD CARD	61.714%
2	Debra Smith	ARAGORN	59.714%
3	Nina Catanzarite	RUMBA	56.000%

First Level Test 4 Open & Q (Payne)

1	Lauren Tisdale	FORTISSIMO	70.000%
2	Tawny Williamson	SEMPLY IRRESISTABLE	66.316%
2	Nancy Lewis-Stanton	IDLEHOUR FORIO	66.316%
4	Lorna L. Nagel	EL BAILA EL JAZZ	66.053%
5	Kristin Stein	WOODLANDS SILVER STAR	64.211%
6	Wendi Skelly	RENAISSANCE	60.789%

First Level Test 4 AA-Jr/YR & Q (Payne)

1	Sharon Lewis	GHARDENER	72.368%
2	Elizabeth Bross	POVERTY HILL LILLY	68.421%
3	Elizabeth D Williams	TIGER LILLY	67.895%
4	Debra Smith	ARAGORN	66.842%
5	Jennifer Ball	BANKER'S HOLIDAE	66.316%
6	Dawn R. White	LAGRANTO	65.526%

Second Level Test 1 Open (Payne)

1	Nancy M. Smith	HUDSON	75.000%
2	Pia Helsted	DUNCAN	68.684%

Second Level Test 2 Open (Levy)

1	Pia Helsted	PETRIA	60.270%
2	Molly Gamin	TOUCHE	48.378%

Second Level Test 2 AA-Jr/YR (Levy)

1	Caroline Fowler	PANACHE	57.568%
2	Patty Maloyan	DUSTAN	55.405%
3	Joy Hudson	KROWN ROYAL	49.459%

Second Level Test 3 Open (Owen)

1	Margaret McElhany	DOUBLE CROWN	62.093%
2	Wendi Skelly	RENAISSANCE	55.116%

Second Level Test 3 AA-Jr/YR (Owen)

1	Caroline Fowler	PANACHE	57.209%
2	Jackie Lipton	PHANTOM	56.279%

Second Level Test 4 Open & Q (Levy)

1	Julie Taylor	WILL ROBINSON	64.524%
2	Michael Peters	SIGLAVY SONORA	57.143%

Second Level Test 4 AA-Jr/YR & Q (Levy)

1	Maggie Ball	MERIDIAN	67.143%
2	Bitsy Gascoigne	AIBREAN	60.238%
3	Dawn R. White	LAGRANTO	56.667%
4	Clark Southworth	GRANDE G	56.429%
5	Elizabeth D Williams	TIGER LILLY	52.143%

Third Level Test 1 Open (Owen)

1	Molly Gamin	LIMITED EDITION	60.000%
2	Karen Deitrick	PUDDLE JUMPER CF	51.538%

Third Level Test 2 Open (Payne)

1	Alyssa Hines	OUT TO PLAY	64.615%
2	Jennifer Milliner	RALEIGH	63.077%
3	Cheryl Slawter	ATOMIC	57.179%
4	Karen Deitrick	PUDDLE JUMPER CF	56.667%

Third Level Test 3 Open & Q (Owen)

1	Alyssa Hines	OUT TO PLAY	66.744%
2	Therese Evans	BUENOS NOCHES	62.558%
3	Pia Helsted	NOTRE HOMMAGE	61.628%
4	Lorna L. Nagel	SINCERREY VALORIO	61.628%
5	Robin Birk	WILLIE B IRISH	57.674%
6	Tina Vargo	TRIUMF	56.977%

Fourth Level Test 1 Open (Owen)

2	Lorna L. Nagel	SINCERREY VALORIO	61.628%
1	Mary Anne Milleman	FIDELITY	59.302%

Fourth Level Test 3 Open & Q (Owen)

1	Jennifer Harding	ROTSPOON'S CRUSADOR	62.195%
2	Lauren A. Wade	PORTFOLIO	49.024%

Prix St. Georges Open & Q (Payne)

1	Lauren Tisdale	RICARDO	67.632%
2	Nancy M. Smith	ROYAL WALTZ	65.000%
3	Susan Michalek	LOOK NO FURTHER	63.421%
4	Bob Weston	POSTULADO	58.684%
5	Lisa Gorretta	INDY	57.895%
6	Charma Fargo	ALLEMAR +//	55.526%

Intermediate I Open & Q (Owen)

1	Janeen Langowski	DON DARVEEN	67.895%
---	------------------	-------------	---------

Young Horse Test of Choice (Payne)

1	Debbie McCaughtry	RUGBY	75.200%
---	-------------------	-------	---------

USDF Freestyle Test of Choice Open & Q (Owen)

1	Clark Southworth	GRANDE G	70.417%
2	Sharon Lewis	GHARDENER	67.292%
3	Jennifer Ball	BANKER'S HOLIDAE	64.167%

FEI Freestyle Test of Choice Open & Q (Owen)

1	Nancy Lewis-Stanton	RHAVEL	69.750%
---	---------------------	--------	---------

Training 1 Opportunity (Owen)

1	Krista Warnick	KALIBER	68.261%
2	Rachel Bracker	SAMMY	62.174%
3	Jessica Harriman	ISOLDE	61.304%
4	Sarah Frank	JUST DO IT	60.000%
5	Evelyn Tyner	TENACIOUS D	59.130%

Training 3 Opportunity (Payne)

1	Krista Warnick	KALIBER	71.200%
2	Jessica Harriman	ISOLDE	62.000%
3	Rachel Bracker	SAMMY	56.000%
4	Evelyn Tyner	TENACIOUS D	53.200%
5	Sarah Frank	JUST DO IT	52.000%

SUNDAY RESULTS**USDF Introductory Test A (Owen)**

1	Kristin Payden	MESSIDOR	79.500%
2	Juanita McDonnell	VERTIGO	63.000%
3	Sharon Coon	NASCAR'S NOBLE NATE	52.000%

USDF Introductory Test B (Payne)

1	Juanita McDonnell	VERTIGO	64.500%
2	Sharon Coon	NASCAR'S NOBLE NATE	60.500%
3	Evelyn Tyner	TENACIOUS D	59.500%

Training Level Test 1 Open (Levy)

1	Michelle Tyner	LAREINE	66.957%
---	----------------	---------	---------

Training Level Test 1 AA-Jr/YR (Levy)

1	Sharon Hess	KALANDER BOY	67.391%
1	Cindy Bank	IDLEHOUR MCHENRY	67.391%
3	Susan Desimpel	CURRITUCK	64.783%

Training Level Test 2 Open (Owen)

1	Robin Birk	WAPS LEGACY	60.357%
---	------------	-------------	---------

Training Level Test 2 AA-Jr/YR (Owen)

1	Sharon Hess	KALANDER BOY	62.500%
2	Jerilynne Michaels	SO SHARP	56.071%

Training Level Test 3 Open & \$\$ (Levy)

1	Debbie McCaughtry	LADY VICTORIA	66.800%
2	Karen Stephens	KKM MILLENNNIUM FIRE	65.200%
3	Kristin Stein	UNEXPECTED	64.400%
4	Nancy Lewis-Stanton	FIRENZA EMF	61.600%
5	Robin Birk	WESTIN MOON	60.800%
6	Michelle Tyner	LAREINE	60.000%

Training Level Test 3 AA-Jr/YR & \$\$ (Levy)

1	Jessica Knautz	SAVANNAH STAR	64.000%
2	Jean Clancy	FITZGERALD	59.200%
3	Katharine DeLorean	FAVORITE DESIRE	58.800%
4	Christine Seeling	SCARLETT	58.400%
5	Katie Mitterholzer	LONG ACRES EMMA	55.200%
6	Michelle Sheliga	POIGNANT	54.000%

Training Level Test 4 Open & Q (Payne)

1	Sarah Diggin	DON CAMILO	76.800%
2	Robin Birk	WESTIN MOON	71.200%
3	Kristin Stein	UNEXPECTED	66.800%
4	Robin Birk	WAPS LEGACY	66.400%
5	Kristin Stein	WOODLANDS SILVER STAR	65.200%
5	Debbie McCaughtry	LADY VICTORIA	65.200%

Training Level Test 4 AA-Jr/YR & Q (Payne)

1	Julie M. Allison	CASPER	72.800%
2	Susan Desimpel	CURRITUCK	68.000%
3	Linda O'Keefe	ILLUMINATED MAGIC	66.000%
4	Katharine DeLorean	FAVORITE DESIRE	65.600%
5	Jessica Knautz	SAVANNAH STAR	65.200%
6	Michelle Sheliga	POIGNANT	62.800%

First Level Test 1 Open (Levy)

1	Cheryl Slawter	WHITLEY	64.333%
2	Kelli Flanagan-Kovacik	DELANO	63.333%

First Level Test 1 AA-Jr/YR (Levy)

1	Amy Ertas	PUSHKIN	69.333%
2	Olivia Lottes	HESSE	56.000%
3	Marian Shaughnessy	PANGLOSSIAN	54.333%

First Level Test 2 Open (Payne)

1	Debbie McCaughtry	RUGBY	69.722%
---	-------------------	-------	---------

First Level Test 2 AA-Jr/YR (Payne)

1	Amy Ertas	PUSHKIN	63.611%
2	Barbara Tuskas	BRIMSTONE	63.333%
3	Hannah Kahn	TALL TALE	58.889%

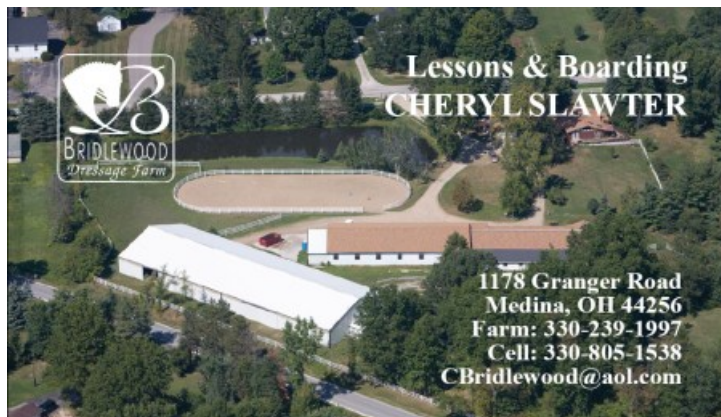

Lessons & Boarding
CHERYL SLAWTER

BRIDLEWOOD
Dressage Farm

1178 Granger Road
Medina, OH 44256
Farm: 330-239-1997
Cell: 330-805-1538
CBridlewood@aol.com



Lauren Ball Tisdale
lessons • training • sales

www.transitionsdressage.com
310 Chagrin Boulevard
Chagrin Falls, Ohio 44022
216-288-8834



XHALT EQUESTRIAN CENTER INC.

14479 SOUTH ISLAND RD.
EATON TWP., OHIO 44028

WEB SITE: WWW.XHALTEQCENTER.COM
440 748-7502 ~ 216 299-3069

HORSE BOARDING-LIPEZZAN BREEDER



A Leader
doesn't
bully, push or shove
They invite you and guide you
You choose to follow
Then a Rhythm begins to develop

Create your dance
www.shadowfacsfarm.com
814.796.6161

Dancing - Riding
So much the same



SADDLES101

*Custom Saddle Fitting
and Flocking*

Heather Soones-Booher
SMS Qualified Master Saddle Fitter

135 Hunt Road
Portersville, PA 16051
Phone: 240-431-1318

www.saddles101.com
Heather@Saddles101.com



Cross Winds
Bob Weston

Boarding ♦ Training ♦ Dressage ♦ Eventing

16490 Munn Road ♦ Chagrin falls, Ohio 44023
Phone (440) 543-5698 ♦ Cell (440) 829-8165
E-Mail Remington75@windstream.net
www.TheCrossWindsFarm.com



North Crest Equestrian Center
Dressage Lessons and Training
Summer Horse Camps - Horse Birthday Parties

Julie R Taylor
Instructor / Trainer
northcrest44@aol.com

31735 Walker Road, Avon Lake, OH 44012
(440)-933-4654
www.northcrestequestrian.com

RIVENDEL FARM

DRESSAGE INSTRUCTION
BOARDING - TRAINING

INDOOR & OUTDOOR RINGS - CROSS COUNTRY COURSE
QUALITY CARE - TURN OUT

Dale Lappert
"R" Dressage Judge

Garrettsville, OH
330-527-4683

Bonnie Gray
Instructor/Trainer

Advertising rates:

Full Page (7.5 x 10):	\$75.00	\$375.00
Half Page (5 x 7.5):	\$40.00	\$200.00
Quarter Page (3.75 x 5):	\$20.00	\$100.00
Business Card (3.75 x 2):	\$15.00	\$75.00

First Level Test 3 Open & \$\$ (Owen)

1	Nancy Lewis-Stanton	IDLEHOUR FORIO	61.714%
2	Janeen Langowski	FWF PRINCESS SARAH	58.000%
3	Karen Stephens	WLA BORN TO PERFORM	57.714%
4	Jill Zuk	OMINOUS	54.571%

First Level Test 3 AA-Jr/YR & \$\$ (Owen)

1	Nina Catanzarite	RUMBA	54.286%
---	------------------	-------	---------

First Level Test 4 Open & Q (Levy)

1	Lauren Tisdale	FORTISSIMO	75.000%
2	Nancy Lewis-Stanton	IDLEHOUR FORIO	72.895%
3	Kristin Stein	WOODLANDS SILVER	65.526%
4	Karen Stephens	WLA BORN TO PERFORM	63.947%
5	Lorna L. Nagel	EL BAILA EL JAZZ	61.842%
6	Wendi Skelly	RENAISSANCE	61.316%

First Level Test 4 AA-Jr/YR & Q (Levy)

1	Elizabeth Bross	POVERTY HILL LILLY	64.474%
2	Debra Smith	ARAGORN	63.684%
3	Dawn R. White	LAGRANTO	63.158%
4	Lynn Southworth	AMERICAN DREAM	62.105%
5	Jennifer Ball	BANKER'S HOLIDAE	61.842%
6	Nina Catanzarite	RUMBA	58.421%

Second Level Test 1 Open (Owen)

1	Pia Helsted	DUNCAN	75.263%
---	-------------	--------	---------

Second Level Test 1 AA-Jr/YR (Payne)

1	Elizabeth Bross	POVERTY HILL LILLY	61.053%
2	Elizabeth D Williams	TIGER LILLY	55.000%

Second Level Test 2 AA-Jr/YR (Owen)

1	Caroline Fowler	PANACHE	58.108%
2	Joy Hudson	KROWN ROYAL	54.865%

Second Level Test 3 Open (Levy)

1	Wendi Skelly	RENAISSANCE	59.070%
---	--------------	-------------	---------

Second Level Test 3 AA-Jr/YR (Levy)

1	Jackie Lipton	PHANTOM	60.465%
---	---------------	---------	---------

Second Level Test 4 Open & Q (Owen)

1	Pia Helsted	DUNCAN	67.381%
2	Julie Taylor	WILL ROBINSON	62.143%
3	Margaret McElhany	DOUBLE CROWN	58.333%

Second Level Test 4 AA-Jr/YR & Q (Owen)

1	Sharon Lewis	GHARDENER	62.619%
2	Dawn R. White	LAGRANTO	61.429%
3	Bitsy Gascoigne	AIBREAN	58.333%
4	Maggie Ball	MERIDIAN	58.095%
5	Elizabeth D Williams	TIGER LILLY	52.143%

Third Level Test 1 (Payne)

1	Pia Helsted	NOTRE HOMMAGE	68.974%
---	-------------	---------------	---------

2	Molly Gamin	LIMITED EDITION	64.359%
3	Karen Deitrick	PUDDLE JUMPER CF	55.897%

Third Level Test 2 Open (Owen)

1	Alyssa Hines	OUT TO PLAY	66.410%
2	Pia Helsted	NOTRE HOMMAGE	65.641%
3	Karen Deitrick	PUDDLE JUMPER CF	55.897%

Third Level Test 3 Open & Q (Payne)

1	Alyssa Hines	OUT TO PLAY	70.465%
2	Jennifer Milliner	RALEIGH	67.209%
3	Therese Evans	BUENOS NOCHES	65.814%
4	Lorna L. Nagel	SINCERREY VALORIO	63.721%
5	Robin Birk	WILLIE B IRISH	63.488%
6	Sally Gries	MADISON	63.488%

Fourth Level Test 1 Open (Payne)

1	Mary Anne Milleman	FIDELITY	65.116%
2	Lorna L. Nagel	SINCERREY VALORIO	63.256%
3	Jennifer Milliner	RALEIGH	61.860%

Fourth Level Test 2 Open (Owen)

1	Robin Birk	WILLIE B IRISH	58.182%
---	------------	----------------	---------

Fourth Level Test 3 Open & Q (Payne)

1	Jennifer Harding	ROTSPOON'S CRUSADOR	67.561%
---	------------------	---------------------	---------

FEI Prix St . Georges Open & Q (Owen)

1	Nancy M. Smith	ROYAL WALTZ	69.737%
2	Susan Michalek	LOOK NO FURTHER	64.211%
3	Lisa Gorretta	INDY	59.474%
4	Charma Fargo	ALLEMAR +//	54.474%
5	Susan J. Horst	PICASSO	50.263%
6	Nancy Lewis-Stanton	PORTFOLIO	45.000%

FEI Intermediate I Open & Q (Owen)

1	Lauren Tisdale	RICARDO	69.474%
2	Bob Weston	POSTULADO	56.316%

FEI TOC / Grand Prix Open & Q (Payne)

1	Nancy Lewis-Stanton	RHAVEL	58.936%
---	---------------------	--------	---------

Freestyle Test of Choice Open & Q (Payne)

1	Sharon Lewis	GHARDENER	71.042%
2	Clark Southworth	GRANDE G	66.250%
3	Jennifer Ball	BANKER'S HOLIDAE	65.833%

Training 2 Opportunity (Levy)

1	Mary McKeon	VINTAGE	67.857%
2	Jessica Harriman	ISOLDE	58.929%
3	Julie Mramar	BONANZA'S LACE	57.500%
4	Rachel Bracker	SAMMY	55.714%
5	Sarah Frank	JUST DO IT	53.214%
6	Evelyn Tyner	TENACIOUS D	45.714%

Training 4 Opportunity (Owen)

1	Julie Mramar	BONANZA'S LACE	65.600%
---	--------------	----------------	---------

2	Mary McKeon	VINTAGE	65.200%
3	Jessica Harriman	ISOLDE	61.600%
4	Sarah Frank	JUST DO IT	56.400%
5	Rachel Bracker	SAMMY	55.200%

Knautz, Kate Lovejoy, Jennifer Milliner, Lizzie Moran, Lorna Nagel, Carol Nelson, Linda O'Keefe, Sally Pla, Elizabeth Scalabrino, Michele Sheliga, Debi Smith, Barb Soukup, Amy Sturdevant, Beverly Van Nieuwal, Olivia Woods, Megan Woods, Taya Workum-Byers, and Jill Zuk

Young Horse Test of Choice (Owen)

1	Debbie McCaughtry	RUGBY	75.200%
---	-------------------	-------	---------

Thank you to all of our wonderful volunteers over the weekend: Cindy Bank, Julie Bracker, Rachel Bracker, Mary Anne Caraboolad, Steve Caraboolad, Hope Chisar, Jean Clancy, Fran Cverna, Amanda Dempsey, Sue Desimpel, Charma Fargo, Laura Gorretta, Lisa Gorretta, Mary Jo Keptner, Jennifer Kick, Jessica

Silent Auction

Lisa Cardinale, Mary Anne Caraboolad, Steve Caraboolad, Rosemary Rufo and Sharon Coon

Welcome Tent

Dee Liebenthal and Kathy Kirchner



Nancy Lewis-Stanton
& Idlehour Forio



Jill Zuk & Lorna Nagel



Jennifer Milliner
& Raleigh



Cheryl Slawter
& Atomic



Barb Tuskas &
Brimstone



Julie Taylor
& Will Robinson



Stacy Guerra & Sylvia's Fathom Dream



Lauren Wade
& Portfolio



Linda O'Keefe
& Illuminated Magic



Fun at the Welcome Tent



Volunteers



Volunteers and Spectators



Tina Vargo
& Triumph



www.valleyriding.org

216 267 2525
Boarding
Riding Lessons
Therapeutic Riding
Pony Camps
Horse Camps



Karen Stephens
& WLA Born to Perform



Janeen Langowski-
Grava & Currituck



Karen Deitrick
& Puddle Jumper



Michelle Tyner
& Lareine



Janeen Langowski-
Grava & Don Darveen



Elizabeht Bross
& Poverty Hill Lilly

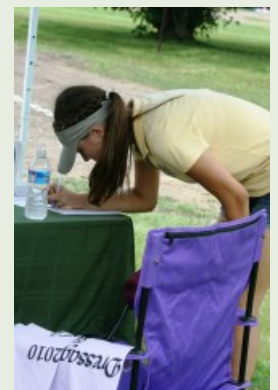

Lauren Hunter at the
Welcome tent



Katie
Passerotti
& Luck Drag-
on

Judy Cageao-
Catania &
Suzanne Carlton



August 15, 2010 NODA Schooling Show

Cross Winds Farm Show Results

Junior High Point Ride:

Lisa Richey on Pocket Pager 68.800%

Adult AAeur High Point Ride:

Krista Warnick on Kaliber 71.666%

Class: 1.1 USDF Introductory Test A (Amateur Rider)

Judge: Dorothy Mueller L

1 - Lisa Cardinale, AA, Member, Zans Fancy Superstar 57.000%

2 - Sharon Coon, AA, Member, Nascar's Noble Nate 56.500%

Class: 1.2 USDF Introductory Test A (Junior Rider)

Judge: Dorothy Mueller L

1 - Iris Paterson, Jr, Member, Harry Potter 49.000%

Class: 2.1 USDF Introductory Test B (Amateur Rider)

Judge: Sue Hughes r

1 - Lisa Cardinale, AA, Member, Zans Fancy Superstar 62.500% Q

2 - Sharon Coon, AA, Member, Nascar's Noble Nate 58.000%

Class: 2.2 USDF Introductory Test B (Junior Rider)

Judge: Sue Hughes r

1 - Jessica Blauman, Jr, Member, Gobi 64.000% Q

2 - Iris Paterson, Jr, Member, Harry Potter 53.500%

Class: 3 USDF Introductory Test A (Horse)

Judge: Dorothy Mueller L

1 - Crystal MacDowell, AA, Zar 58.000%

2 - Mary McKeon, AA, Excimer 57.500%

3 - Crissteen Miller, AA, Member, Easy Swinger 57.000%

4 - Katherine Fitzgerald, AA, Member, Wychway 56.500++%

5 - Marlene Heinen, AA, Member, Montana Vibrant (Latigo), 56.500+%

6 - Amanda Kelley, AA, Member, Electra 56.500%

- Renee Alexander, AA, Member, Paparazzi 55.000%

- Kalle Nelson, Jr, Member, Meister 55.000%

Class: 4.1 USDF Introductory Test B (Horse)

Judge: Sue Hughes r

1 - Marlene Heinen, AA, Member, Montana Vibrant (Latigo), 68.000% Q

2T - Amanda Kelley, AA, Member, Electra 65.000% Q

2T - Crystal MacDowell, AA, Zar 65.000%

4 - Renee Alexander, AA, Member, Paparazzi 62.000% Q

5 - Mary McKeon, AA, Excimer 59.000%

Class: 4.2 USDF Introductory Test B (Horse) Judge:

Sue Hughes r

1T - Katherine Fitzgerald, AA, Member, Wychway 64.000% Q

1T - Kalle Nelson, Jr, Member, Meister 64.000% Q

3 - Crissteen Miller, AA, Member, Easy Swinger 62.000% Q

4 - Rhianna Hillyer, AA, Aloma 60.500%

5 - Marjorie Moore, AA, Marleah De Ali (Marlie) 57.0000%

Class: 5.1 Training Level, Test 1 Novice Amateur

Judge: Dorothy Mueller L

1 - Kathryn Connelly, AA, Member, Undercover 61.740% Q

2 - Monica Todd, AA, Wannabe A Brass 58.261%

3T - Christine Cook, AA, Member, Midnight's Magic Rebel, 56.957%

3T - Karen Ruple, AA, Member, Absolut Kurant 56.957%

5 - Crissteen Miller, AA, Member, Easy Swinger 56.087%

6 - Heidi Miller, AA, Moments Notice 55.218%

Class: 5.2 Training Level, Test 1 Novice Junior

Judge: Dorothy Mueller L

1 - Jessica Blauman, Jr, Member, Gobi 59.566%

2 - Rebecca Kirk, Jr, Member, Oreo Blizzard 59.131%

3 - Caroline Hahn, Jr, Member, Casey's Artful Treasure 57.392%

4 - Taylor Miller, Jr, Stardust (Shannon) 55.653%

Class: 6.1 Training Level, Test 2 Novice Amateur

Judge: Sue Hughes r

1 - Christine Cook, AA, Member, Midnight's Magic Rebel 60.000% Q

2 - Kimberly Apicella, AA, Member, Artaz 59.286%

3 - Jennifer Sozio, AA, Member, Paint by Numbers 57.500%

4 - Heidi Miller, AA, Moments Notice 56.429%

5 - Karen Ruple, AA, Member, Absolut Kurant 55.000%

6 - Monica Todd, AA, Wannabe A Brass 52.500%

Class: 6.2 Training Level, Test 2 Novice Junior

Judge: Sue Hughes r

1 - Caroline Hahn, Jr, Member, Casey's Artful Treasure 65.000% Q

2 - Amanda Apicella, Jr, Member, Kayla (Queen of Hearts) 64.643% Q

3 - Jordyn Hertzinger, Jr, Member, Norway 60.000% Q

4 - Rebecca Kirk, Jr, Member, Oreo Blizzard 59.643%

5 - Taylor Miller, Jr, Stardust (Shannon) 55.715%

Class: 7 Training Level, Test 3 Novice

Judge: Dorothy Mueller L

1 - Melissa Borrer, AA, Member, Bootscootin Samor 64.400% Q

2 - Kirsten Thomas, AA, Roy6l 60.800%

3 - Thomas Gazley, AA, Member, Tiger Lilly 56.800%

4 - Lisa Richey, Jr, Member, Pocket Pager 56.400%

5 - Stacey Guerra, AA, Member, Sylvia's Fathom Dream 55.200%

Class: 8 Training Level, Test 4 Novice

Judge: Sue Hughes r

1 - Lisa Richey, Jr, Member, Pocket Pager 68.800% Q

2 - Melissa Borrer, AA, Member, Bootscootin Samor 67.600% Q

3 - Jennifer Sozio, AA, Member, Paint by Numbers 60.800% Q

4T - Stacey Guerra, AA, Member, Sylvia's Fathom Dream 59.200%

4T - Kimberly Apicella, AA, Member, Artaz 59.200%

6 - Kirsten Thomas, AA, Roy6l 58.000%

- Amanda Apicella, Jr, Member, Kayla (Queen of Hearts) 57.200%

- Thomas Gazley, AA, Member, Tiger Lilly 56.800%

Class: 9 Training Level, Test 1 Open

Judge: Dorothy Mueller L

1 - Amy Pajcic, AA, Member, Mary Rose (Mire) 66.086% Q

2 - Debbie Busta, AA, Member, Ridgetop Smurfy Himself	63.478% Q	4 - Linda Cooley, AA, Member, KnightHawke	60.000% Q
3 - Niki Sackman, AA, Member, Mercedes Colortyme	61.304% Q	5 - Briana Cavett, Jr, Member, Splash of Blue Gin (Simon),	56.000%
4 - Gail Patton, AA, Member, Summer Breeze	60.869% Q		
5 - Kate Lovejoy, AA, Member, Ghost Story	58.260%		
6 - Marjorie Moore, AA, Marleah De Ali (Marlie)	49.566%		

Class: 10 Training Level, Test 2 Open

Judge:Sue Hughes r

1 - Debbie Busta, AA, Member, Ridgetop Smurfy Himself	67.857% Q
2 - Gail Patton, AA, Member, Summer Breeze	62.857% Q
3 - Rob Rohrer, Prof, Camass	61.785%
4 - Niki Sackman, AA, Member, Mercedes Colortyme	61.428% Q
5 - Kate Lovejoy, AA, Member, Ghost Story	54.285%

Class: 11 Training Level, Test 3 Open

Judge:Dorothy Mueller L

1 - Megan Barhnizer, AA, Member, Kismetique	68.400% Q
2 - Tracey Frank, AA, Member, Brandee Artandra	68.000% Q
3 - Lisa Antoniou, AA, Member, Welcome	63.600% Q
4 - Jumbo Cooney, Prof, Relentless Love	56.800%
5 - Colleen Grant, AA, Member, Cavanaugh Park (Parker)	51.600%

Class: 12 Training Level, Test 4 Open

Judge:Sue Hughes r

1 - Tracey Frank, AA, Member, Brandee Artandra	66.000% Q
2 - Megan Barhnizer, AA, Member, Kismetique	64.800% Q
3 - Jumbo Cooney, Prof, Relentless Love	64.000%
4 - Rob Rohrer, Prof, Camass	63.200%
5 - Amy Pajcic, AA, Member, Mary Rose (Mýre)	62.000% Q
6 - Lisa Antoniou, AA, Member, Welcome	60.000% Q
- Leslie Grimm, AA, Member, Brevard	59.600%

Class: 13 First Level, Test 1

Judge:Dorothy Mueller L

1 - Krista Warnick, AA, Member, Kaliber	71.666% Q
2 - Peggi Ignagni, AA, Member, Zips Fleur de Lys	67.333% Q
3 - Lauren Monsanty, Jr, He's In Rare Form	65.332%
4 - Leslie Grimm, AA, Member, Brevard	61.000% Q
5 - Patti Valencic, AA, Member, Carson	60.660% Q
6 - Leah Wojtkiewicz, AA, Member, Hearts of Fire	59.000%
- Amy Pajcic, AA, Member, Mary Rose (Mýre)	58.666%
- Jacqueline Berger, AA, Terroso	56.333%
- Judy Cageao-Catania, AA, Member, Dipped In Gold	53.000%

Class: 14 First Level, Test 2

Judge:Sue Hughes r

1 - Sue Hines, Prof, Member, Andrew Now (Newt)	67.222%
2 - Peggi Ignagni, AA, Member, Zips Fleur de Lys	63.333% Q
3 - Krista Warnick, AA, Member, Kaliber	59.444%
4 - Leah Wojtkiewicz, AA, Member, Hearts of Fire	59.166%
5 - Judy Cageao-Catania, AA, Member, Dipped In Gold	54.166%
5 - Jennifer Pompeani, AA, Fancy Little Rascal	53.888%

Class: 15 First Level, Test 3

Judge:Dorothy Mueller L

1 - Debra Skopos, AA, Member, Vasha SSF	64.000% Q
2 - Lauren Monsanty, Jr, He's In Rare Form	62.000%
3 - Sue Hines, Prof, Member, Andrew Now (Newt)	61.428%

Class: 16 First Level, Test 4

Judge:Sue Hughes r

1 - Linda Cooley, AA, Member, KnightHawke	66.578% Q
2 - Debra Skopos, AA, Member, Vasha SSF	63.947% Q
3 - Krista Zaharewicz, AA, Member, Fancy Little Rascal,	61.052% Q
4 - Patti Valencic, AA, Member, Carson	60.526% Q
5 - Briana Cavett, Jr, Member, Splash of Blue Gin (Simon)	58.157%

Class: 17.22 Second Level, Test 2

Judge:Dorothy Mueller L

1 - Sue Hines, Prof, Member, Corporate Crash	59.729%
--	---------

Class: 17.23 Second Level, Test 3

Judge:Sue Hughes r

1 - Sue Hines, Prof, Member, Corporate Crash	65.116%
--	---------

Class: 17.31 Third Level, Test 1

Judge:Sue Hughes r

1 - Beverly VanNieuwal, AA, Member, Ascot (Scotty)	59.743% Q
--	-----------

Class: 18 USEA Novice A

Judge:Dorothy Mueller L

1 - Sue Hines, Prof, Member, Andrew Now (Newt)	74.347%
--	---------

Class: 19.1 Walk-Trot Equitation Amateur

Judge:Dorothy Mueller L

1 - Katherine Fitzgerald, AA, Member, Wychway	59%
---	-----

Class: 19.2 Walk-Trot Equitation Junior

Judge:Dorothy Mueller L

1 - Skye MacEwan, Jr, Member, Mercedes Colortyme	57%
2 - Iris Paterson, Jr, Member, Harry Potter	56%

Class: 20.1 Dressage Seat Equitation Amateur

Judge:Dorothy Mueller L

1 - Peggi Ignagni, AA, Member, Zips Fleur de Lys	60% Q
2 - Leah Wojtkiewicz, AA, Member, Hearts of Fire	59%
3 - Kathryn Connelly, AA, Member, Undercover	57%

Class: 20.2 Dressage Seat Equitation Junior

Judge:Dorothy Mueller L

1 - Rebecca Kirk, Jr, Member, Oreo Blizzard	59%
2 - Taylor Miller, Jr, Stardust (Shannon)	58%

The Championship show (Oct. 17) is open only to non-professional Junior and Adult NODA members. Riders must be members of NODA before their qualifying ride. Riders must earn two qualifying scores of 60% or higher (Intro – First Level) or 58% and higher (Second and above), from 2 different judges.

SHOW REPORT:

The weather forecast for this very full show was HOT and STUFFY with a strong chance of THUNDERSTORMS! It looked

like we might be in for another weather event, but the competitors arrived and competed successfully. The day progressed without rain or storms, and the sun came out in the afternoon. The nice breeze outdoors helped everyone deal with the heat and humidity. Overall it was a typical August horse show day in Northeast Ohio. The show ran on time or ahead all day, thanks to the work of our wonderful volunteers, host barn staff, and judges.

Special thanks go to Bob Weston, Shannon O'Hara, and the Cross Winds Farm staff for preparing the facility and seeing to it that everything ran smoothly! Thank-you to Gail Patton for recruiting the show volunteers, and a sincere thank-you as well to Catherine Lavertu for coordinating the volunteers all day -- excellent job! We want to thank our wonderful judges, Sue Hughes and Dorothy Mueller, who put in a very long day with smiles on their faces. And to our volunteers -- because without you, the show would and could not go on -- Thank you!

Show Volunteers

Maggie Ball, Arielle Brodkey, Carol Cassano, Halle Clause, Chris Cook, Sue Desimpel, Marcia Doyle, Debbie Fitzgerald,

Katherine Fitzgerald, Stacey Guerra, Amanda Kelly, Hannah Kirk, Catherine Lavertu, Skye MacEwan, Bernie Moauro, Shannon O'Hara, Iris Paterson, Gail Patton, Sally Pla, Lisa Richey, Linda Sandhaus, Betsy Shaw, Debbie Skopos, Deb Winkler

Congratulations to all the competitors. Great Job Everyone!

Chris Goodall, Show Manager & Fran Cverna, Show Secretary

SHOW PHOTOGRAPHER Creed Woodka

Photography Website: www.creedwoodkaphotography.com

Creed Woodka is a local animal photographer who specializes in capturing the true personality of your pet. She comes to your home, barn, park to capture the true essence of your beloved pet in their natural surroundings. She volunteers her talents for many local animal organizations including NODA, Fieldstone Therapeutic Riding Center, the Cleveland APL, Geauga Humane, and PAWS. Creed also shoots animal event photos, please contact her for information at Creed@CreedWoodkaPhotography.com or 216-577-2486.

SCHNEIDERS

Value Priced Horse Supplies Since 1948

800-365-1311 • SSTACK.COM



Sharon Coon
& Nascar's Nobel Nate



Margaret McElhany
& Double Crown 133



Bob Weston, Postulado
& Charlotte Bailey

Thank you Dee Liebenthal for all the great photos from the NODA Recognized Show!



John Claridge Joins Elite Century Club

by Lora Szloh

The Dressage Foundation Century Club recognizes dressage riders and horses whose combined age totals 100 years or more. Horse and rider perform a dressage test of any level at a dressage show or event, and are scored by a dressage judge or professional. At NODA's Grand Haven schooling show on July 11, 2010, John Claridge did his Centurion ride to join the fewer than 80 members of the Century Club. Before his ride I had a chance to talk with him.

He remarked about the ease of showing now. He felt the organization of NODA made it easier to come out and show. We talked about NODA being around for 40 years and what has changed in the showing scene. One major change he noted was the breeds of the horses at shows. In the last ten years the presence of warmbloods has taken off like wildfire. Prior to that, it was mostly Thoroughbreds and various crosses.

We also talked about lunging the rider and how that is so seldom done anymore. He felt that too many students don't have the basic seat established, and are trying to progress and move up into levels they do not really seem ready for.

We talked about his mare Tic-Tock, affectionately known as Ticky, who was being warmed up by a student in warm-up ring. She is a 20 year old offtrack Thoroughbred that John got when she was three. I watched several horses very near to her having some attitude issues with their riders. Ticky regarded them with indifference once she established she was not close enough to worry. Ticky struck me as a motherly type of mare who is sweet and protective of her riders.

John got on and went out to do his test. I had my video camera with me, so I had asked if I could record his test for him. He not only agreed, but allowed me to share the video here: <http://www.youtube.com/watch?v=e5F7V1raScI&feature=email>

He had nearly two years off from riding due to an injury and later a surgery. It was pretty special to do this Centurion ride, with his wife reading his tests for him.

Ticky took fantastic care of John and they did both tests so well! It was such a pleasure to meet him and his family.

Anne L. Barlow Ramsay Grant –

Deadline October 25th

The purpose of this fund is to showcase talented American-bred horses ridden by United States citizens by providing them with funds to train and compete in Europe. The horse and rider applicants will be competing successfully at Prix St. Georges or higher, and demonstrate an ability to move



forward into High Performance competition. Further, the successful applicant will demonstrate an ability to be an ambassador for the American-bred horse in Europe.

Visit our website at www.DressageFoundation.org, click on Funds and Programs, then Help for High Performance Dressage – you'll find additional information about the Grant as well as the application requirements.



Previous grants have been awarded to James L. Koford (NC) and his Dutch Warmblood, Rhett in 2009 and Jennifer S. Williams (WA) and her Hungarian Warmblood H.S. Wistar in 2010.

Be sure to start your application early—forms must be received by our office by the deadline in order to be considered!

THE DRESSAGE FOUNDATION
Telephone: 402/434-8585
info@dressagefoundation.org
www.dressagefoundation.org

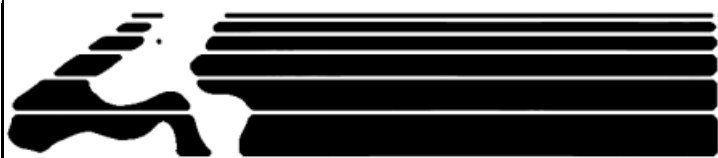

Jeni Hren Gaffney, DVM

Endia Peckham, DVM

“The Visiting Vet”

**WE ARE AN EQUINE AND SMALL ANIMAL PRACTICE
PROVIDING**

**Routine Small Animal Home Care
Small animal surgery by appointment
Radiology
Ultrasound**

**Portable Digital Radiography
Equine Dentistry**

**Equine Lameness Evaluation, Treatment, & Maintenance
Equine Reproduction by Boarded Specialist
Equine Emergency Care
Sport Horse Maintenance**

330-665-5915

***look us up at*
www.visitingvet.net**

**Equestrian Pursuits, LLC
Equine Massage
by Mosie Welch**

330-618-5838

**Flexible
Strong
Ready to Perform**

visit us at
www.equestrianpursuits.com

Attention NODA Members

The *NODA News* has gone green!

"OPT OUT" Option Form

Effective with the July 2010 edition, the *NODA News* is published in electronic format and available on the NODA website, www.nodarider.org. Members without email or who have dial-up Internet may continue to receive the newsletters via U.S. mail by completing the information below and mailing it to Alice Brightup, Membership.

OPT-OUT REQUEST: At this time, I wish to continue to receive the newsletter via U.S. Postal Service and not via email because I do not have email or I have a dial up internet connection.

NODA member please PRINT name above

Mail to: Alice Brightup
27925 Louise Dr.
Solon, OH 44139

or email: membership@nodarider.org



AFINADA



15H, 3 year old black mare. Andalusian-Thoroughbred cross out of BANDOLERO CII stallion imported from Spain.

Very nice temperament and gaits.

60 days professional training and ready to start.
Beautiful Mare with good potential for dressage!

\$4,500

Call Theresa at 330-495-1389 or 330-310-6357.

RAFAELA



16H, 3 year old bay mare. Andalusian-Quarter Horse cross out of BANDOLERO CII stallion imported from Spain.

60 days professional training,
backed and ready to start.

Very easy going temperament and gaits.

\$4,500

Call Theresa at 330-495-1389 or 330-310-6357

Topline Stables At Walden

1109 Aurora-Hudson Rd. - Aurora - Ohio- 44202

330-995-0039 Office 440-666-6182 Cell

BOARDING - LESSONS - CLINICS - SALES - TRAINING - KIDS SUMMER CAMP

"Excellence In Horse Care & A Friendly Atmosphere"

Amenities Include

Full-Care Board and Training Facility, Indoor & Outdoor Arena, Grass Pastures, Daily Turnout,

Stalls Cleaned Daily, Three Feedings Daily & MUCH MORE!!

Owner/Trainer: Janeen Langowski-Grava

- ♦ USDF Bronze & Silver Medalist
- ♦ Member of NODA, WPDA, USDF, & USEF
- ♦ Active Participant in Clinics & Horse Shows



www.topline-stables.com janeengrava@earthlink.net

Non-Profit Brecksville Horse Stable Operations

Cleveland Metroparks is receiving proposals for the 2011-2013 operation of the Brecksville Stables, Brecksville Reservation, by a non profit organization or group.

For background information or inquiries, contact the office of the Cleveland Metroparks Executive Director,
216-635-3295

laq@clevelandmetroparks.com



Dressage Lessons

- Dressage instruction and training by FEI competitor and USDF bronze and silver medalist Kelli Flanagan-Kovacik
- Private, semi-private and group lessons available for horses and riders of all levels and disciplines
- Heated observation room and restroom
- Proven schoolmasters available
- Beautiful 200' x 67' indoor riding arena with Nike ® tennis shoe footing, covered mirrors and sound system
- Lessons also available at your facility
- Located 1 mile from Valley Tack

Call today to schedule your lesson!

330-483-9055



Grand Prix Farm

Riding Academy and Dressage Training Center

1818 Lester Rd • Valley City • OH • 44280
www.grandprixfarm.com

Welcome to
The Paddock Saddlery



Ladies Sportswear
Ride! Golf! Play!

*Always a unique
selection of
Equestrian Gifts &
Home Décor!*



Brass Nameplates
While you wait!

Your source for:
N&DJ
Not Your Daughter's Jeans®
THE ORIGINAL TUMMY TUCK JEAN
David Kahn
JEANSWEAR®



Outerwear for Ladies & Kids!



**Leashes, Collars & Tags for
your Canine Companion!**

...And of course everything for You & Your Horse!

Service ★ Selection ★ Experience ★ Value

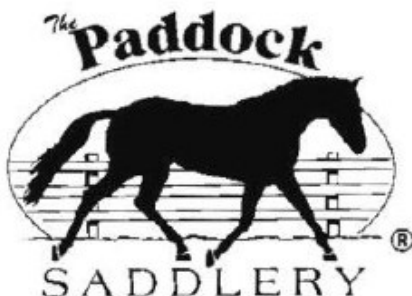

The Paddock Saddlery
8574 East Washington St.
Chagrin Falls, OH 44023
Ph: 440-543-0631
www.paddocksaddlery.com

Store Hours:
TWF 10am – 6:30pm
Thurs 10am – 8 pm
Saturday 10am – 5pm
Sunday 1pm – 5pm
Closed Mondays



Professional Grants Available For NODA Equine Professionals

This fund is to help further the professional horseperson's education at Seminars, USEF or USDF Events / Programs / Functions (excludes riding clinics)

HOW TO APPLY: Write and mail letter to the NODA Board c/o Mary Dana Prescott and outline why you should receive a Grant. Explain what the education function is and where it is to be held. State how you will share what you have learned with NODA and its members (lecture, clinic, article), provide full cost of function. Questions?
Call Mary Dana at 440-256-8858

GRANT \$\$ AVAILABLE:
50% Cost of Event Reimbursable (Up to \$200 max)

Membership Requirements: You must be a "professional" horseperson as defined in the USEF rule book AND You must be a member in good standing with NODA.

Mail Letter to:
Mary Dana Prescott Cloverfield
9445 Metcalf Rd.
Willoughby, OH 44094

SHADE TREE FARM DRESSAGE



Shade Tree Farm is a boarding and training facility for the discriminating dressage rider.

- Beautiful full-care facility
- Indoor and outdoor arenas with excellent footing
- Wooded bridle paths
- Turnout
- Training, lessons



Betsy Rebar Sell – Owner/ Trainer

- USDF Bronze, Silver, and Gold Medalist
- Pan Am Games Gold Medalist
- Training through Grand Prix

Please call for a tour of our farm:
Barn # (330) 666-4291
Betsy # (330) 351-1124
BRSell@aol.com

BUCKEYE

VETERINARY SERVICE
www.buckeyevet.org



SOME OF OUR EQUINE SERVICES



PREVENTATIVE MEDICINE

Vaccinations, Worming/Fecal Flotation, Yearly Examination,
Power Dental Float

DIAGNOSTICS

Gastroscopy, Digital Radiography, Endoscopy,
Digital Ultrasound, Fully Equipped Laboratory,
Prepurchase Examination

REPRODUCTION

Routine Breeding, Embryo Transfer,
Breeding Soundness Evaluation, Neonatal Care,
Gestational Preventative Medicine,
Gestational Preventative Management

**16295 Claridon Troy Rd
Burton, Ohio 44021**

Office: 440-834-8821 Fax: 440-834-8827

buckeyevetservice@gmail.com



GEAUGA FEED
& Grain Supply

You count on your horse to perform.

You count on us to provide the
nutrition to make it happen.

Shop where we
know
you by name.



Progressive Nutrition draws on the largest, most complete nutritional staff in the U.S. and around the world. Their leadership in nutritional science, coupled with their access to high quality feed ingredients and state-of-the-art manufacturing facilities, make Progressive Nutrition the premier choice for your horse feed and feeding program.

11030 Kinsman Rd.
Rt. 37
Newbury, OH
440-564-5000

Visit us at
www.geaugafeed.com

Mon.-Fri. 8 AM - 6 PM
Sat. 8 AM - 3 PM
Sun.—Closed

SAVE THE DATES – MARK YOUR CALENDARS

The NODA Education Committee Announces Three New Events

Friday, Sept 17, 2010

NODA OPEN MEETING – All Members Invited and Encouraged to Attend

*** Enjoy delicious desserts and beverages, talk with friends

*** Meet your NODA Board and Committee Members

*** Participate in a brief Open Meeting

*** Enjoy a **Safety Helmet Discussion with Q&A (Importance Safety, Proper Fit)**

Presented by The Paddock Saddlery

When and Where: 7 pm Topline Stables at Walden, 1109 Aurora-Hudson Rd., Aurora, Ohio

Please RSVP by September 16

to Berni Moauro, Education Co-Chair at berni-edu@nodarider.org or 330-467-0619

Friday, Oct 22, 2010

CHARLES DE KUNFFY – LECTURE & DEMO PART II

A Visual Guide to the Daily Vocabulary of Riding using Demo Riders and Horses

*** What are long and short frames?

*** What are long and short strides?

*** What are straight and bent progressing?

Registration Information - Coming Soon

Location: Topline Stables at Walden, 1109 Aurora-Hudson Rd., Aurora Ohio

Saturday, Jan 22, 2011

USEF 2011 DRESSAGE TESTS SYMPOSIUM

WITH MARGARET FREEMAN, "S" JUDGE

*** Lecture and Videos introduce and explain the new 2011 USEF Dressage Tests.

*** This full day informative and instructive Symposium includes lunch.

*** Extra Fun in the works – More Time with Margaret Freeman,
Friday evening OR Sunday morning.

Complete Symposium and Registration Details Soon

Location: Lake Erie College Equestrian Center, Concord Ohio

MORE INFORMATION POSTED ON THE NODA WEBSITE EDUCATION PAGE

Registration Information will be published in the NODA Newsletter
and on the NODA Website when available. www.NodaRider.org

QUESTIONS FOR NODA MEMBERS WE NEED YOUR INPUT

Do you have an idea for a NODA Education Event?

Clinicians of Interest? Topic of Interest?

Do you know of a local stables or equine facility
willing to host a NODA OPEN Meeting OR Education Event?

We would like to make the meetings and events accessible to all our members.

All ideas are welcome!

Contact Education Co-Chairs, [Marcia Doyle](#) or [Berni Moauro](#)

THREE DAY DRESSAGE CLINIC *with* **DOMINIQUE BARBIER**

OCTOBER 25, 26 & 27
(9:00 AM to 5:00 PM)
Space Limited

RIMFIRE STABLES
Canfield, OHio

Clinic Hosts Mark & Michelle Corl

INFORMATION AND REGISTRATION
CONTACT:

Mary Young 330-936-1564
caseybwf@gmail.com

Auditors Welcome (Pre registration encouraged)

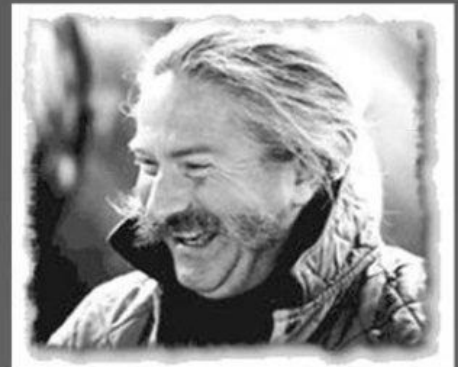

World renowned
instructor
of French Classical
Dressage



Remember the Inside Leg!

By Regina Sacha-Ujcz

The sun was shining outside and in at Fair Weather Farm during the much anticipated clinic featuring internationally renowned dressage judge and trainer, Christoph Hess of Germany, the last weekend in July. Resident dressage trainer Kate Poulin of Poulin Dressage and Fair Weather Farm, Inc., Chagrin Falls, organized this remarkable event for dressage trainer, riders, and enthusiasts alike.

Twelve horse and rider pairs actively participated in this special clinic event with 40 spectators (judges, trainers, riders and enthusiasts) hanging on Mr. Hess's every word. It is small wonder since Christoph Hess is a world renowned FEI and German dressage judge and trainer. He has worked for the German Equestrian Federation's training department since 1978 and is presently the Director of Training and Education at the German Olympic Committee. He is also an FEI (Federation Equestre Internationale) "I" level judge for Dressage and Eventing and is a member of the FEI Eventing Committee. Mr. Hess is actively involved in the education of judges and instructors worldwide, and he has judged and provided commentary for the FEI Young Horse Championships and National Dressage Symposiums.

In addition to his notoriety and accolades, Mr. Hess is a charming, tall, thin, and very kind gentleman who clearly has the health and harmony of the horse foremost in his teaching methodology. Mr. Hess speaks impeccable English and used positive teaching methods and humor to relax and assist each horse and rider combination. As most of us know, clinic riding is extremely stressful since it requires rider and horse pair to expose weaknesses in front of peers and judges to find the path towards increased riding perfection and success. Mr. Hess skillfully adjusted to the needs and nuances of each combination and positively and effectively achieved improvements towards increased greatness in each pair. The difference after only two

days of instruction was amazing as the horses became increasingly relaxed and the gaits became very large and fluid with increased swinging and "thoroughness."

The clinic was interestingly arranged to feature riders of several skill levels and horses of varying ages. Spectators were able to watch Mr. Hess address each individual need from a four-year old stallion to a 17-year old FEI Schoolmaster.

Riders and horse combinations were:

Rachel Burger riding Cas Du Chardonne (2000 Friesian gelding by Thomas 327);

Jaqueline Dickey riding God Speed (2005 Oldenburg mare by Gatsby);

Victoria Fry riding Becker (2001 Australian TB gelding by Zephyr);

Carole Love riding Relentless Love (2006 Hanoverian stallion by Regazzoni);

Lisa Nelson riding Aerosmith (2005 Dutch gelding by Contango);

Kate Poulin riding

Brilliant Too (1996 Dutch/TB gelding by Brilliant);

Belisario (2005 Lusitano stallion by Quixote);

Don Regale (2006 Hanoverian stallion by Don Principe);

Hannah Pryce riding Zoltan (1993 Trakehner gelding by Nemo);

Nancy M. Smith riding

Royal Waltz (2003 Westphalian gelding by Routinier);

Hudson (2004 Hanoverian gelding by His Highness);

Althenea Tarulli riding Rivendell (2005 Holsteiner/Welsh stallion by Lautrec).

Christoph Hess revealed many amazing insights and training principles to assist each combination and elevate the knowledge and understanding of those in attendance.

A few most memorable insights to share:

- **"The interior of a horse is in his eye."**
- **More inside leg!** This could not be overstated here. The concept of inside leg to outside rein was reiterated over



and over and over!!! In summary, ***"The inside leg produces the horse!"***

- ***"Let the horse balance his own body. Don't help so much with the hands."*** Frequently, Mr. Hess would ask for a small release of both hands towards the crest of the neck to insure "self carriage" of the horse. This is different from a full release (called *Überstreichen* in German) which also was requested at the clinic. The former is a small release and then retaking of the contact to ensure the horse is not leaning on the reins and is in proper carriage. He would also request a release of the inside rein while maintaining contact on the outside rein to help the horses thoroughness. If restricted, the inside leg will not be able to come through properly.
- ***"Hands should never pull back."*** They should be like two sticks in your hands and you push them forward towards the mouth of the horse.
- **Mr. Hess advocates the use of a small dressage whip or crop for use at the shoulder or by the rider's leg rather than always on the hind quarters.** He believes strongly that it often disturbs the horse.
- Also, he **took some spurs away** from riders and encouraged less spur and more rider leg use.
- An interesting exercise was **a four-loop serpentine with giving of both reins over the centerline. Then retake the contact for the bending.**
- ***"Don't forget shoulder-fore before a canter depart."***
- **Mr. Hess was a stickler on basic gaits.** This is imperative before any movements. He especially focused upon ***"an active, energetic and rhythmical walk. Forward walk especially after transitions."***
- His kindness and pursuit of harmony was reinforced over and over again as he demonstrated concern over the proper fitting tack (throat latches long enough for proper flexion), removal of spurs, removal of whips (to encourage proper use of leg), and stretching of the horse down as a reward and relaxation between work.
- ***"Don't forget to ride the corners with the inside leg!"***
- ***"Use of inside leg at the walk."***
- ***"Bring horse properly in front of driving aids." "To get the horse 'uphill' you must first have him in front of the leg."***
- ***"Close fingers around reins for proper feeling."***
- ***"When the horse is running, circle."***
- ***"A 10 m circle with proper inside leg will help with flexion."***
- ***"Trot to walk transitions to get the horse more uphill."***
- ***"A horse needs energy in the movement, not running."***

- ***"When you fight against the horse in the mouth, it is cruel and you will lose the fight!"***
- Riding without stirrups can be very beneficial but only for a short time. ***"Not the entire lesson since the rider will begin to stiffen."***
- ***"Swing into the horse's movement."***
- **Riding with one hand (both reins in outside hand) is essential to test for proper seat and use of the body. (Harder than it looks, especially on a small circle!)**
- ***"Open the horse (the frame) in rising trot – easier than sitting trot."***
- ***"The Rider must be 100% independent of reins."*** Lungeing is a way to achieve this essential position and independence.
- ***"The less you do with the hands the better!"***
- ***"First you must have the horse in front of the leg."***
- ***"The more you use the reins, the less active the horse will be."***
- ***"Swing to the horse's mouth in canter," and***
- ***"Preparation is 99% of a movement!"***

Throughout these two days, Mr. Hess very skillfully praised the good points of the riders to build confidence (especially with judges and trainers present!) and also used humor to relax the riders.

Mr. Hess radiates love and concern for this amazing creature we call "HORSE!" Having him share pieces of his knowledge and precious time with us was an honor which will be indelibility left upon the hearts (hands and legs)

of all riders and spectators alike! His inspiration and instruction will live on in the teaching and riding of those who were fortunate to participate in and attend this spectacular event.

"This is an unprecedented event for Ohio and Fair Weather Farm" commented resident dressage trainer Kate Poulin. "We are so pleased and excited to bring this caliber of dressage training to our community and so impressed with the enthusiastic response from local trainers, riders and attendees."



NODA Board Meeting Minutes - July 21, 2010

By Mary Jo Keptner

Meeting Location: The Paddock Saddlery

Attendance: Robyn Ambrose, Fran Cverna, Marcia Doyle, Karen Eisenhauer, Mary Lou Gallagher, Chris Goodall, Lisa Gorretta, Mary Jo Keptner, Jennifer Kick, Dale Lappert, Kim Moody, Gail Patton, Mary Dana Prescott

Call to Order: Kim Moody, Vice President, called the meeting to order at 7:05PM.

Minutes: The minutes were approved

Treasurer's Report: Jennifer Kick:
\$7470.67 in checking and \$5004.22 in savings

Membership Report: Kim for Alice Brightup:
Total membership is 284 with 54 professionals and 39 Jr/YR.

Historian/Data Management Report: Kim for Lora Szloh:
Met with John Claridge, Century rider at the schooling show at Grand Haven yesterday. I'll be doing an article soon. He has a video on Youtube. Does NODA have an account? If not, should I make one? Lisa moved to allow Lora to establish a Youtube account for NODA, Marcia seconded and the motion passed. Please send any documents you have to me.

Education Report: Marcia Doyle:
Jan. 22, 2011 will be the date for the new test clinic with Margaret Freeman.
Discussion on whether to have Charles deKunffy do another clinic the next time he's here (Fri. Oct.22). Dale moved we do so, Mary Lou seconded and the motion passed.
Dale reminded us we need to plan for the 2012 adult clinic we committed to for our region.

Schooling Show Report: Chris, Fran and Kim:
Chris is taking over the management of the SS with help from Kim.
Turnout was good for the Grand Haven show- 59 entries(19 non-members), 110 rides and 2 equitation riders. Entry fees earned \$2720.
Lisa moved we spend up to \$30 for photos of John Claridge's century ride. Dale seconded and the motion carried.
The matter of drafting a policy for a professional showing as an amateur was tabled until after the recognized show.

Webmaster Report: Kim for Linda Cooley:
Updated Cassandra's bio on the Jr/YR page.

Broadcast emails sent since June meeting: July Recognized Shows-Update Announcements about Sponsors/Advertising, Volunteers and Silent Auction, Show Entry Date Extension Reminder, July Schooling Show Entry Reminder, July Newsletter-Availability On-line Announcement & "Going Green" Timeline Reminder.

External Relations: Lisa Gorretta:
LEC has been good about working with us on the new test clinic. We'll talk to Ken Levy about the adult clinic when he's here judging the recognized show.

Bylaws Report: Kim:
Proposed changes were sent out to board members July 2.

Professional Liaison: Mary Dana Prescott:
Lisa talked about Lauren Ball-Tisdale being one of 6 Jr/YR selected for training in Europe.

Recognized Show Report: Robyn Ambrose:
Katie Passerotti will be doing the program.
Lisa Cardinale has donations coming in for the silent auction. Suzanne Carlton has sponsors signing up. Only one vendor will be coming.
Still working on the transport of officials. Farrier, EMT and vet have been verified.
Gifts this year from Lisa and The Paddock will be embroidered messenger bags.
Saturday's social has been arranged.
Karen Eisenhauer reported that a few more volunteers are still needed. She showed this year's shirt in orchid color with Rachel Jelen's design.
Mary Lou Gallagher spoke about opportunity classes, number of entries and that the closing date has been extended.

Old Business: Lisa moved we send \$200 to the Jr/YR Championships. Dale seconded and the motion carried.

New Business:
It's time to nominate candidates for the USDF volunteer award. Facebook discussion- Kim said it's important to have release signed. Before the next meeting members should think about what parameters we want.

Adjournment: Marcia moved to adjourn, Lisa seconded and the meeting adjourned at 8:35PM. The next meeting will be held at 7:00PM on August 9, 2010, at The Paddock.

Calendar of Events

COMPLETE LIST AVAILABLE AT
www.NodaRider.org

*Future dates to be included in their
entirety closer to the date*

SEPTEMBER

9/3

NANCY SMITH CLINIC Westside
Location Contact: Sue Horst 440-962-
3041, Rocky River, Brecksville or
Bridlewood in Medina

9/4 & 5

NANCY SMITH CLINIC Eastside Location
Contact: Mary Dana Prescott 440-256-
8858, Woodwind Farm

9/5 HUNTER PACE - BATH PONY CLUB
www.minitrialseries.org

9/10-12

DRESSAGE CLINIC WITH ROY
TOPPINGS

Rides scheduled at Timberlane Farms,
Shade Tree and Kachina
Farms. Contact Lynn Budnick at
lynnbudnick@roadrunner.com or 330-
715-9390 for info. Auditors welcome.

9/9-12

GAIG/USDF REGION 2 DRESSAGE
CHAMPIONSHIP & DRESSAGE BY THE
BAY CLASSIC - USEF & USDF
Recognized
www.horseshowsbythebay.com
Williamsburg MI

9/12

NODA Schooling Show - Rocky River
Stables, www.valleyriding.org, 19901
Puritas Ave, Rocky River - Margaret
McElhany 216-267-2525, Judges: Dale
Lappert "R" and Jane Kelly "L"
www.nodarider.org

9/12

SOUTH FARM MINI-TRIALS &
DRESSAGE SHOW
www.minitrialseries.org
www.stonegatefarm.org

9/15-19

AMERICAN GOLD CUP CS12* W Prize
List Cleveland Metroparks Polo Field,
Moreland Hills, OH Jumper Classic
sanctioned by the FEI World Cup and
USEF (#204 Five Star)

9/18 DRESSAGE CLINIC WITH

FRANCESCA NICOLETTI, GreyMack
Stables More info at
greymackstablesllc.com or contact
Chyrse 330-244-0159 or
dphister@att.net

9/18-19 STONE GATE FARM HORSE
TRIALS - USEA Recognized All Phases of

competition at Stone Gate Farm,
Hanoverton, OH
www.stonegatefarm.org

9/19

RIDE-A-TEST CLINIC WITH VALERIE
KNIGHT (R) [Flyer](http://www.flyer.com) Topline Stables at
Walden, Aurora Contact Janeen 440-
666-6182 or
janeengrava@earthlink.net
Website: www.topline-stables.com

9/19

HUNTER PACE - STONE GATE FARM
www.minitrialseries.org

9/21

ISR OLDENBURG NA - MARE &
BREEDING INSPECTION & APPROVAL -
Judge Dr. Christian Schacht
South Farm, Middlefield OH
www.southfarm.net

9/25

TEACH YOUR HORSE TRICKS WITH
CAROLE FLETCHER [Sand Hill Stable](http://www.sandhillstable.com),
Mantua OH [CLINIC FLYER](http://www.clinicflyer.com)
Questions? Contact Betsy 330-221-
8819 or e-mail
betsyshaw@sandhillstableoh.com

9/25

CADS SCHOOLING DRESSAGE SHOW
[Entry Form](http://www.entryform.com) Stoney Ridge Stables,
Wadsworth OH www.cadsdressage.org

9/25-27

GRAND HAVEN ADULT DRESSAGE
CAMP Grand Haven Stable, Jefferson
OH www.grandhavenstable.com

9/26

STONE GATE FARM - FALL HUNTER
PACE Stone Gate Farm, Hanoverton,
OH www.stonegatefarm.org

9/26

BASSETT HIGHLANDS MINI TRIALS &
DRESSAGE SHOW
www.minitrialseries.org

9/25 - 10/10

WORLD EQUESTRIAN GAMES
Kentucky Horse Park, Lexington, KY
<http://www.alltechfeigames.com/>

OCTOBER

10/2

Community Tack Sale. Hosted by
Bittersweet Farm. Come sell your
unwanted horse items from 10 to 3
pm. Spaces to rent outside \$10, inside
\$15. Nothing to sell, come shop,
admission free. Call 216-702-3181 to
reserve spot or for more details.
Email abittersweetfarm@aol.com

10/3

GRAND HAVEN DRESSAGE

SCHOOLING SHOW Grand Haven
Stable, Jefferson OH
www.grandhavenstable.com
*** NODA Members: Show eligible for
NODA Year-End Awards

10/3

HUNTER PACE - SOUTH FARM
www.southfarm.net
www.minitrialseries.org

10/10

HUNTER PACE - MAGNOLIA
WAYNESBURG HUNT
www.minitrialseries.org

10/16

NODA Schooling Show, Chagrin Valley
Farms, www.chagrinvalleyfarms.com,
9250 East Washington Street,
Bainbridge 440-543-7233, Judges:
Dagmar Zimmerman "R" and Debbie
Boeh "L"
www.nodarider.org

10/17

NODA Championship Show, Chagrin
Valley Farms,
www.chagrinvalleyfarms.com, 9250
East Washington Street, Bainbridge
440-543-7233, Dagmar Zimmerman
"R" and Debbie Boeh dressage "L",
eventing "r"
www.nodarider.org

10/16

DRESSAGE CLINIC WITH FRANCESCA
NICOLETTI GreyMack Stables More
info at greymackstablesllc.com or
contact Chyrse 330-244-0159 or
dphister@att.net

10/17

HUNTER PACE - CHAGRIN VALLEY
HUNT www.minitrialseries.org

10/18-19/10

JUMP CLINIC WITH BOYD MARTIN
[Flyer](http://www.flyer.com), White North Stable, Hunting
Valley and South Farm, Middlefield
OH, Contact Therese Boyd 440-622-
4976 or evans.eventing@gmail.com

10/21-25

DRESSAGE CLINIC WITH ERIK
HERBERMANN Renaissance Farm,
6750 Bethel Church Road, Saline MI
48176, Contact Dr. Patricia Butcko at
734-355-3339, Email
renaissancefarm@verizon.net or
www.renaissancefarm.net

10/22-24

CHARLES DE KUNFFY DRESSAGE
CLINIC, [Flyer](http://www.flyer.com) Topline Stables at
Walden, Aurora OH, [Riders](http://www.riders.com) [Auditors](http://www.auditors.com)
Questions? Contact Janeen or
www.topline-stables.com

10/22-24

ADULT DRESSAGE CAMP -
Hearthstone Farm, WI, Schoolmasters
available through Grand Prix Level.
More information at
www.dressagehorse.com or contact
Jayne Ayers 262-965-2066 or
jayne@dressagehorse.com

10/23

CADS SCHOOLING DRESSAGE SHOW
CHAMPIONSHIP [Entry Form](http://www.entryform.com) Stoney
Ridge Stables, Wadsworth OH,
www.cadsdressage.org

10/24

HUNTER PACE - BATH PONY CLUB
www.minitrialseries.org

10/25-27

DRESSAGE CLINIC WITH DOMINIQUE
BARBIER, [Flyer](http://www.flyer.com), Rimfire Stables,
Canfield Ohio - Contact Mary 330-936-
1564

10/29-31

THE EQUINE EXTRAVAGANZA
Richmond Raceway Complex,
Richmond, VA,
www.equineextravaganza.com

10/30-31

USDF/REGION 2 ADULT DRESSAGE
CLINIC, Charlotte Bredahl Baker and
The Quest of the Pyramid, Rosebud
Ranch Equestrian Center, Brookston
IN, [MORE INFO](http://www.moreinfo.com)

NOVEMBER 2010

11/1-3

DRESSAGE CLINIC WITH BETTINA
DRUMMOND, [Flyer](http://www.flyer.com), Half-Halt Farm,
Bloomington IN, Registration &
Contact Info on Flyer

11/12-14

DRESSAGE WINTER SERIES SHOW,
USDF & USEF Recognized, [LEC](http://www.lec.com)
[Equestrian Calendar](http://www.equestriancalendar.com), Lake Erie College
Equestrian Center, Concord OH

11/13

DRESSAGE CLINIC WITH FRANCESCA
NICOLETTI; GreyMack Stables; More
info at greymackstablesllc.com or
contact Chyrse 330-244-0159 or
dphister@att.net

11/20

NODA Year-End Awards Banquet
www.nodarider.org

Classifieds

HORSES FOR SALE OR LEASE

(M=mare, G=gelding)

For Lease: Dansero, retired PSG Champion doesn't want retirement! He needs a friend on a consistent basis. Mom goes to Florida in the winter. Can do light exercise (with consistent work may do more), groom and care. A great lunge horse. Good on trails with a confident rider. Want him to stay in Newbury barn for summer. Lease agreement negotiable. 216.570.4234. 08/10

For Sale or Lease: Appendix, G, 16.2h, 9 yrs, Bailey is sweet and honest, has just started jumping and has proven eager and willing. He stands for the blacksmith, loads and travels well, he hacks out and gets along with other horses in turn out, and would be suited for a confident junior or AA. Would also consider a lease at Topline Stables. [Video: Jumping/Flatwork Outside](#) [Video: Jumping/Flatwork Inside](#). \$5500, Contact: Janeen Langowski-Grava, 440-666-6182 11/10

For Sale: For sale: Dressage horse, Canadian sport, 10 yrs, G, 16h2" has successfully shown training level, now

working first level dressage. Beautiful gaits and loads of potential. Contact: Bob Weston 440-543-5698 or 440-829-8165 10/10

For Sale: Friesian Sporthorse Yearling Filly by Super Mario P. pictures at www.whickeringpinesstables.webs.com; Jessica at jessiharrim@cs.com 9/10

For Sale: Hanoverian, Proposal - 2009 chestnut Hanoverian filly by Parabol. Registered/branded Hanoverian and lifetime USEF. Should mature 16 - 16.1hh. \$12,000 Contact 419-606-3308 or cloverwoodfarm@novadsl.net for pictures and video 10/10

For Sale: Hanoverian, 2007 gelding by Regazzoni out of registered Hanoverian mare. Lightly backed, sweet/ lovely gates! Should mature 16.2-16.3. Contact Carol : 440-477-7406; carlove@roadrunner.com; <http://tiny.cc.HHF> 07/10

For Sale: Lusitanos - "DIEGO", 15.2hh, 2 yrs old, Grey Roan Gelding, lots of potential. "ZAR" 16hh, 3 yrs old, Dark Grey Gelding, started under saddle, unbelievably easy to train, extremely intelligent. Handsome with

exceptional movement. "ROYAL", 16+hh, 12 yrs old. Grey Gelding. Stunning, athletic, very smooth beautiful gaits. "ALOMA", Bay Mare, 16hh, 4 yrs old. Nicely started under saddle, lovely gaits. "VOGUE", Light Bay 15.2hh, 8 yrs old, Black mane/tail, 3 white socks. Wonderful temperament, beautiful gaits. Contact Bob Weston 440-543-5698 or 440-829-8165 www.thecrosswindsfarm.com 11/10

For Sale: Oldenburg, Roczari - 2005 17.1 dark gray G by Rosario. Registered GOV and lifetime USDF. In professional training. \$25,000 Contact 419-606-3308 or cloverwoodfarm@novadsl.net for pics and video 10/10

For Sale: Paint, G, 13 yrs old, solid bred paint with lots of show miles. Great for an Adult Amateur or Junior/Young Rider rider. Loves trails, jumps 3', 1st level dressage. Currently leased/shown by Junior/YR. \$5000 obo. Chris 440-221-2684 or csleja@yahoo.com 9/10

For Sale: Thoroughbred - 2007 Bay G, 16hh. Beautiful mover, never been raced. Under saddle since beginning of



2010. WTC with experienced rider since he's very green. Currently on pasture board, barefoot (great hooves), shows tremendous potential, 6" overstep without trying. Dressage, Hunter or Eventing prospect. Finish him for your discipline. \$2,500 OBO Call Georgia at 330-620-5046 11/10

For Sale: Tobiano Spotted Draft by Super Mario P - 2 year old started walk/trot under saddle, and w/t/c on the lunge line. See pictures at www.whickeringpinesstables.webs.com; Jessica at jessiharrim@cs.com 9/10

APPAREL, TACK, AND STABLE NEEDS

Working student opportunity to exchange board and lessons to help with training of and working a couple of horses. You can learn proper lunging techniques and correct classical training methods, plus doing other chores at farm when needed, Mary Dana Prescott, 440-256-8858

NODA Advertising Form

Deadline for submission of Ads is: 15th of each month (e.g. If received by 15th Sept., ad will publish in Oct.)

Please complete Form & Enclose Payment in Full
Make Check Payable to: NODA

Send to: NODA News
26335 Cranage Road
Olmsted Falls, OH 44138

(w x h)	Ad Rates 1 month	6 month
Full Page (7.5 x 10):	\$75.00	\$375.00
Half Page (5 x 7.5):	\$40.00	\$200.00
Quarter Page (3.75 x 5):	\$20.00	\$100.00
Business Card (3.75 x 2):	\$15.00	\$75.00

Classifieds

FREE: For NODA members: 60 words or less
\$5.00: For NODA members: over 60 words
\$5.00: For non-members: 60 words or less
\$5.00: Add photo: members & non-members

Please note checks for ads must be received **by the newsletter deadline of the 15th** for your ad to be placed in the next month's issue, otherwise it will be placed in a later issue after funds have been received. Classified ads are preferred to be emailed to editor@nodarider.org rather than snail mailed for faster posting on the web. All ads will be placed on the NODA website at no extra charge. Classified ads run for two months and then it is your responsibility to notify the editor if you wish to run your ad again.

Ad Size _____ \$ _____ USD

Name: _____ Company: _____

Address: _____

City: _____ State: _____ Zip: _____

Phone: () _____ Fax: _____ E-mail: _____

Artwork for Ads may be E-mailed to: Niki Sackman at Editor@nodarider.org

Arthur Kottas Imperial Deluxe Dressage Saddle, black, excellent condition, 17" seat, narrow twist, #3 tree, standard flap. \$1500.00 OBO. Leslie Henry 440-476-5176 or lesliehenry@yahoo.com 7/10

Collegiate All Purpose Saddle, 17.5" Havana Brown, Older model and well broken-in. It has many great rides left. Great first saddle or for everyday use. \$250 call Chris 440-221-2684 or email csleja@yahoo.com 9/10

Contina close contact saddle, 19", made in Argentina, suede knee rolls. This is an older saddle with some use and small scratches, hence the low price. \$75.00 Contact FleurDeLysFarm@hotmail.com or 440-774-3267 11/10

County Competitor Dressage Saddle, Black, 17", Fair Condition \$400. Call Karen 440-263-1944 or e-mail karendq@aol.com 9/10

County Competitor Saddle, 17-5", M Serial No. 01092112, Spring Tree, All Leather, Made in England. Has long billets. Some black fading adds character to this lovely saddle. \$1,000 OBO (includes fleece lined, zippered saddle carrier and black 1/2 Mattes pad used 2-3 times). Email gdemorest@yahoo.com or call 330-620-5046

County Dressage Saddle 17.5" M, good condition, well taken care of. Some black fading adds to the character of the saddle. Includes 1/2 Mattes pad and high-end Schneider saddle cover. \$1,000 O.B.O. Will deliver within a 50 mile radius from Akron. For photos or more info call Georgia at 330-620-5046 or email gdemorest@yahoo.com 10/10

Courbette The Combination, 17.5 inch dark brown \$250, jessiharrim@cs.com 9/10

Crosby Pre Des Nation all purpose saddle. 17 1/2" seat. Medium width. Leathers and stirrups included. Excellent condition. \$425.00 Call Linda @ 440-647-6444 10/10

Crosby Prix Des Nations, 16.5", close contact saddle with plain flap, pencil knee rolls, medium tree, narrow twist seat. Leather is in excellent condition. One repair Issue: right Side under panel needs to be re-stitched, but is good. Contact Linda 440-564-8118 or email webmaster@nodarider.org. **Price Reduced: \$250** 08/10

Henning Sofa saddle: Stunning chocolate brown saddle with custom Schleese-AdapTree. Med #3 tree with a 17.5" seat. Super Condition! Extremely comfortable and secure to ride in for both horse and rider. The wide clearing gullet allows for great shoulder freedom as well. The Hennig Sofa saddle retails for \$6,700, asking \$3,000, Contact Fallon Walker 330-760-4921 www.schwungfarm.com 3/10

Kieffer Wien DL Professional, 18 inch black \$650, jessiharrim@cs.com 9/10

Passier Nicole's Grand Gilbert Dressage Saddle, black, 17" regular seat, wide tree, 2 yrs old, like new \$1995. Contact Ursula at ush@windstream.net 08/10

Passier Nicole's Grand Gilbert Dressage Saddle, black, 17" regular seat, custom made, medium to wide tree, excellent condition, \$895. Contact Ursula at ush@windstream.net 08/10

Stateline Tack dressage saddle, 16", med. tree. Good condition. Would make a great entry level saddle for beginner at a reasonable price. \$75.00 Contact FleurDeLysFarm@hotmail.com or 440-774-3267. 11/10

Stubben Camelot, 17.5 inch light brown \$650, jessiharrim@cs.com

Verhan Dressage Odyssey I Saddle, brand new, ridden in five times, must sell, black size 18 med/w, asking only \$2,200, Regina 216.390.3702 or regina.sacha@sbcglobal.net

WEG Grand Prix Dressage tickets. Two Wednesday, September 29, tickets available - 2 for Session 5, 10 a.m. and 2 for Session 6, 2 p.m. Premium seats in permanent seating (covered) dead center - Section 106 Row J Seats 9 & 10. \$80 per seat per session OBO plus \$5.00 S & H. Call Leslie Henry 440-476-5176 or lesliehenry@yahoo.com

STABLE LISTINGS

Bauer Equestrian Center
Kristin Stein head trainer/instructor
Brookfield, OH
(304) 830-0529
www.steinequine.com
Board, training and lessons, specializing in dressage and eventing. Full care, large indoor with heating viewing area, outdoor arena with stadium course, cross country jumps and trails. Excellent farrier services. Trailering available. Many show

opportunities. All for the Horse tack shop on site. 12/10\$

Brecksville Stables
Cleveland Metro Parks—Brecksville branch
(440) 526-6767
www.valleyriding.org
Boarding, lessons, pony & horse camps, therapeutic riding, indoor & outdoor arena, Metropark trails. 10/10

Cloverfield
Mary Dana Prescott
Kirtland, OH
(440) 256-8858
Boarding, training, and/or lessons; dressage and some jumping. Opportunities to go to clinics and shows. Provide lots of grass turnouts. Will also travel to your farm for lessons. 9/10

Cross Winds Farm
Bob Weston
16490 Munn Road
Chagrin Falls, OH 44023
(440) 543-5698
(440) 829-8165
www.thecrosswindsfarm.com
remington75@windstream.net
Boarding, training, dressage and eventing 9/10

English Oak Stables
South Amherst, OH
(440) 258-0511
www.SabineWalkerDressageOnline.com
Full Service Boarding Facility, offering dressage training, lessons and clinics. Children & beginner lessons. equine massage therapy. Friendly small barn atmosphere in a quiet setting. Easily accessible from Ohio Turnpike or Rt. 2 (I-90) 8/10

Grand Prix Farm
Kelli Flanagan
1818 Lester Road
Valley City, OH 44280
(330) 483-9055
www.grandprixfarm.com
Boarding, lessons, schoolmasters available, indoor & outdoor arena, heated observation room 10/10

Ledge Hollow Stable
Jeanne & Terry Fashempour
Lodi, OH
330-239-2587
www.Watchbearnnewfoundlands.com/page.15_html
Centrally located in the NE corner of Medina County, minutes from I-71, I-271, and I-77. Located on the Hinckley reservation trail system. Full care and co-op. Indoor & outdoor arena. Turnout, wash rack, lounge. Private instruction & training. Equine massotherapist on site. 08/10

North Crest Equestrian Center
Julie Taylor
31735 Walker Road
Avon Lake, OH 44012
(440) 933-4654
www.northcrestequestrian.com
Dressage training & lessons, summer horse camps, birthday parties 11/10

Rivendel Farm
Bonnie Gray & Dale Lappert "R"
dressage judge
Garrettsville, OH
(330) 527-4683 eve
(440) 813-4009 days
Boarding, training, lessons at all levels. Small dressage & eventing barn, we offer experienced, personalized care, 7 day, all day turnout - group pasture or individual paddocks, uncrowded. Indoor & outdoor rings. 12 x 12 box stalls, 5 miles of trails and x-country jumps. Full care \$350-\$375/mth. 7/10

Rocky River Stables
Cleveland Metro Parks—RR branch
(216) 267-2525
www.valleyriding.org
Boarding, lessons, pony & horse camps, therapeutic riding, indoor & outdoor arena, Metropark trails. 11/10

Shadowfacs Farm
(814) 796-6161
www.shadowfacsfarm.com
Dressage training 9/10

Topline Stables at Walden
Janeen Langowski-Grave
1109 Aurora-Hudson Rd.
Aurora, OH 44202
(330) 995-0039
(440) 666-6182
www.topline-stables.com
janeengrava@earthlink.net
Boarding, lessons, clinics, sales, training, kids summer camp. Amenities include: full care board & training facility, indoor & outdoor arena, grass pastures, daily turnout, daily stall cleaning, three feedings a day. 8/10

Xhalt Equestrian Center
Phyllis Setter
Island Road
Columbia Station, OH
(216) 299-3096
www.XhaltEQcenter.com
We are an adult boarding and training facility for the dressage enthusiast. Located in Lorain county close to I-480 and the western Cuyahoga county area. We have indoor and outdoor arenas, large stalls, tack room, viewing room, wash racks and pastures. 06/11



Northern Ohio Dressage Association

Northern Ohio Dressage Association

2010 Membership Form

Birth dates are needed only for JR/YR



Date: _____

New Member ☐ Adding Family ☐

Renewal ☐ USDF # _____

Have you ever received a NODA Handbook? Yes ☐ No ☐

Handbooks will be on CD and online. CD/Online versions save \$\$\$

If you are unable to access the web or utilize a CD, please check here ☐

Member Name: _____ Birth Date: _____

Amateur ☐ Professional ☐ Junior/Young Rider ☐

Address: _____

City, State, 9 digit Zip: _____

E-mail Address: _____

Include in NODA Handbook Directory? Yes ☐ No ☐

Phone: (_____) _____

Barn/Trainer: _____

We're building our organization member rolodex. Would you tell us where and what you do? _____

Would you like to be involved in any NODA committee? Yes ☐ No ☐

NODA membership runs 12/1 of current year through 11/30 of the next year. NODA is a United States Dressage Federation Group Organization. All NODA members are automatically USDF group members; \$17 of your NODA membership dues go towards your group membership in USDF. Benefits include a full year subscription to the official USDF magazine, eligibility for USDF Rider Awards and eligibility to audit many USDF programs. The Supporting Family Member will not get a personal copy of The USDF Connection magazine, nor be eligible for USDF Participating Member Discount. However, all other benefits will apply.

2010 Membership Dues \$42.00

Juniors (18 & under) \$32.00

Each Family Member \$17.00

Each Supporting Family Member \$8.00

Additional Family Members

Name: _____ Birth Date: _____ \$ _____

Amateur ☐ Professional ☐ Junior/Young Rider ☐

Name: _____ Birth Date: _____ \$ _____

Amateur ☐ Professional ☐ Junior/Young Rider ☐

Total Due: (General Membership \$42 , Junior Membership \$32 + add'l family members): \$ _____

Please make checks payable to NODA and mail to: NODA Membership, Alice Brightup 27925 Louise Dr. Solon, OH 44139. If you have any membership questions call Alice at 440-349-0284 or email membership@nodarider.org. All other questions, call Dee Liebenthal NODA President at 330-562-8455.

NODA News
26335 Cranage Road
Olmsted Falls, OH 44138

NONPROFIT
Bulk Rate
US Postage Paid
Permit No. 6
Novelty, OH 44072



*NODA has "Gone Green."
You will no longer receive a
mailed newsletter unless you
sent in an Opt Out form*